HER BAGS

BACKPACKS

QIPANGE WITHOUT PURSE BACKPACK FOR WOMEN

CT41022-QIPANGE- without purse - backpack for women
Model:774910020716

Read More
Price: £38.99

BLACKF WITHOUT PURSE BACKPACK FOR WOMEN

CT41022-BLACKF- without purse- backpack for women
Model:774910020747

Read More
Price: £38.99

- AVAILABLE IN 2 COLORS

Avaible in Colors: BLACK, BLUE,

Read More
Price: £31.99

- AVAILABLE IN 2 COLORS

Avaible in Colors: GREY, BLACK,

Read More
Price: £31.99

- AVAILABLE IN 3 COLORS

Avaible in Colors: GREY, BLACK, PURPLE,

Read More
Price: £31.99

CHILDREN'S SCHOOLBAG - AVAILABLE IN 2 COLORS

Avaible in Colors: Blue, Red,

Read More
Price: £26.99

NEW BACKBAG AND PURSE SET FOR WOMEN - AVAILABLE IN 2 COLORS

Avaible in Colors: GREEN, BLACK,

Read More
Price: £28.99

NEW SMART BACKPACK DESIGN FOR GIRLS - AVAILABLE IN 5 COLORS

Avaible in Colors: KHAKI, BLUE, GREEN, PINK, PURPLE,

Read More
Price: £33.99

NEW BACKPACK WITH AMAZING COLORS - AVAILABLE IN 4 COLORS

Avaible in Colors: PINK, KHAKI, BLUE, BLACK,

Read More
Price: £33.99

BLUE SIMPLE SOLID COLOR BACKPACK WITH DRAWSTRING AND FLAP DESIGN

CT24718 BLUE - Simple Solid Color Backpack With Drawstring And Flap Design Model:5065800000220

Read More
Price: £27.99

TOTE AND CROSSBODY TRAVELING BAG- AVAILABLE IN 5 COLORS

Avaible in Colors: PINK, DARK BLUE, FUSHIA, BLACK, BLUE,

Read More
Price: £33.99

HAND HELD DUAL PURPOSE TRAVELING BAG - AVAILABLE IN 5 COLORS

Avaible in Colors: PURPLE, GREY, BLUE, BLACK, FUSHIA,

Read More
Price: £33.99

SOLID COLOR BACKPACK WITH DECORATION - AVAILABLE IN 3 COLORS

Avaible in Colors: WHITE, RED, BLUE,

Read More
Price: £33.99

SPORTS CROSS BODY BAG WITH PLE POCKETS - AVAILABLE IN 2 COLORS

Avaible in Colors: Brown, Green,

Read More
Price: £16.99

SOLID COLOR SPORTS WAIST BAG - AVAILABLE IN 3 COLORS

Avaible in Colors: Style L, Style K, Style J,

Read More
Price: £27.99

DUAL USE SPORTS WAIST HANDBAG - AVAILABLE IN 7 COLORS

Avaible in Colors: Purple, Green, Fushia, Camel, Blue, Black, Dark Blue,

Read More
Price: £27.99

ELEGANT DESIGN SPORTS WAIST CROSSBODY BAG - AVAILABLE IN 6 COLORS

Avaible in Colors: Green, Purple, Fushia, Camel, Black, Dark Blue,

Read More
Price: £27.99

STYLISH SPORTS WAIST CROSS BODY BAG - AVAILABLE IN 4 COLORS

Avaible in Colors: Purple, Fushia, Camel, Black,

Read More
Price: £17.99 – £27.99

HANDBAGS

WHITE CARTOON PRINTING CROSS BODY BAG FOR GIRL

QQ2210 White - Cartoon Printing Cross body Bag for Girl
Model:5056083992522

Read More
Price: £12.99

- AVAILABLE IN 3 COLORS

Avaible in Colors: RED, KHAKI, BLACK,

Read More
Price: £38.99

- AVAILABLE IN 3 COLORS

Avaible in Colors: BROWN, PINK, BLACK,

Read More
Price: £37.99

- AVAILABLE IN 3 COLORS

Avaible in Colors: GREY, BLACK, BROWN,

Read More
Price: £33.99

FASHION PATCHWORK PENDANT BAG FOR WOMEN - AVAILABLE IN 2 COLORS

Avaible in Colors: GREY, BLACK,

Read More
Price: £38.99

QIPANGE WITHOUT PURSE

CT41024-QIPANGE- without purse
Model:774910020952

Read More
Price: £38.99

LAOHUA WITHOUT PURSE

CT41024-LAOHUA- without purse
Model:774910021010

Read More
Price: £38.99

GD WITHOUT PURSE

CT41024-GD- without purse
Model:774910020983

Read More
Price: £38.99

QIPANGE WITHOUT PURSE BACKPACK FOR WOMEN

CT41022-QIPANGE- without purse - backpack for women
Model:774910020716

Read More
Price: £38.99

BLACKF WITHOUT PURSE BACKPACK FOR WOMEN

CT41022-BLACKF- without purse- backpack for women
Model:774910020747

Read More
Price: £38.99

- AVAILABLE IN 5 COLORS

Avaible in Colors: WHITE, , BLACK, , BLACK,

Read More
Price: £38.99

- AVAILABLE IN 3 COLORS

Avaible in Colors: PINK, BLACK, BEIGE,

Read More
Price: £38.99

HIGH QUALITY FEMALE BAGS SET FASHION - AVAILABLE IN 3 COLORS

Avaible in Colors: Khaki, COFFEE, BEIGE,

Read More
Price: £41.99

WOMEN'S NEW FASHION SNAKE PRINT COLOR MATCHING HANDBAG PURSE KIT - AVAILABLE IN 3 COLORS

Avaible in Colors: GREY, BROWN, BLACK,

Read More
Price: £37.99 – £41.99

HANDBAG - AVAILABLE IN 3 COLORS

Avaible in Colors: Black, Grey, Red,

Read More
Price: £37.99

HANDBAG - AVAILABLE IN 2 COLORS

Avaible in Colors: Green, Blue,

Read More
Price: £31.99

BROWN CROSSBODYBAG

CT37318 Brown - Crossbodybag Model:

Read More
Price: £26.99

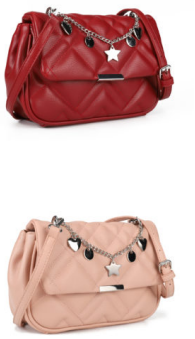

CROSSBODYBAG - AVAILABLE IN 2 COLORS

Avaible in Colors: Red, Pink,

Read More
Price: £31.99

WOMEN'S LEISURE SATCHEL - AVAILABLE IN 2 COLORS

Avaible in Colors: Brown, Black,

Read More
Price: £29.99 – £31.99

YELLOW CROSSBODY BAGS FOR WOMEN,MULTIPOCKET MESSENGER BAG WITH COIN PURSEY

CT36381 Yellow - Crossbody Bags for Women,Multipocket Messenger Bag with Coin Pursey Model:X001DTJ5BF

Read More
Price: £29.99

BROWN CROSSBODY BAGS FOR WOMEN,MULTIPOCKET MESSENGER BAG WITH COIN PURSE

CT36381 Brown - Crossbody Bags for Women,Multipocket Messenger Bag with Coin Purse Model:X001DTJ281

Read More
Price: £29.99

LUXURY CROSSBODY BAG - AVAILABLE IN 2 COLORS

Avaible in Colors: WHITE, RED,

Read More
Price: £32.99

2 CONTRAST COLOR DESIGN BOWKNOT DECORATION PATENT WOMEN HANDBAG - AVAILABLE IN 2 COLORS

Avaible in Colors: Watermelon red, Beige,

Read More
Price: £26.99

4 BOWKNOT DECORATION PATENT LARGE WOMEN TOTE BAG CASUAL HANDBAG - AVAILABLE IN 3 COLORS

Avaible in Colors: Fushia, Beige, Pink,

Read More
Price: £31.99

WAIST BAG WITH BUCKLE DESIGN - AVAILABLE IN 4 COLORS

Avaible in Colors: COFFEE, RED, PURPLE, BLACK,

Read More
Price: £12.99

DESIGNER STYLE HANDBAG FOR WOMEN - AVAILABLE IN 2 COLORS

Avaible in Colors: BLACK, BROWN,

Read More
Price: £16.99

BLACK HANDBAG WITH PATTERN

CT36106-Black3
Model:30303030303030303030A

Read More
Price: £28.99

AMAZING 6 PIECES HANBAGS AND PURSES SET - AVAILABLE IN 2 COLORS

Avaible in Colors: Brown, Green,

Read More
Price: £48.99

NEW 2 PIECES SET HANDBAG AND PURSE - AVAILABLE IN 4 COLORS

Avaible in Colors: YELLOW, RED, PINK, BLACK,

Read More
Price: £34.99

NEW HANDBAG SOLID DESIGNER STYLE - AVAILABLE IN 4 COLORS

Avaible in Colors: PINK, BURGUNDY, BROWN, BLACK,

Read More
Price: £33.99

SOLID COLOR STYLISH HANDBAG FOR WOMEN - AVAILABLE IN 4 COLORS

Avaible in Colors: GREEN, BLACK, BROWN, BEIGE,

Read More
Price: £31.99

NEW WOMEN WORK HANDBAG - AVAILABLE IN 4 COLORS

Avaible in Colors: RED, KHAKI, GREEN, BLACK,

Read More
Price: £32.99

NEW STYLISH EVENING HANDBAG - AVAILABLE IN 3 COLORS

Avaible in Colors: GREY, khaki, BLACK,

Read More
Price: £32.99

NEW THREE PIECES HANDBAG FASHION SET - AVAILABLE IN 2 COLORS

Avaible in Colors: BROWN, BEIGE,

Read More
Price: £31.99 – £48.99

ELEGANT HANDBAG DESIGN SET OF 3 FOR WOMEN- AVAILABLE IN 4 COLORS

Avaible in Colors: BROWN, PINK, KHAKI, BLACK,

Read More
Price: £41.99

NEW STYLISH HANDBAG - AVAILABLE IN 2 COLORS

Avaible in Colors: BROWN, BLACK,

Read More
Price: £32.99

NEW PU LEATHER DESIGNER STYLE HANDBAG- AVAILABLE IN 6 COLORS

Avaible in Colors: GREEN, KHAKI, Dark Grey, BEIGE, BROWN, BLACK,

Read More
Price: £32.99

NEW PU LEATHER ELEGANT BAG - AVAILABLE IN 8 COLORS

Avaible in Colors: BROWN, blue, BLACK, APRICOT, GREY, BURGUNDY, COFFEE, PINK,

Read More
Price: £37.99

ON CROSSBODY VINTAGE SADDLE BAG - AVAILABLE IN 3 COLORS

Avaible in Colors: Black, RED, Brown,

Read More
Price: £31.99

NEW LADIES CELEBRITY HANDBAG DESIGN - AVAILABLE IN 5 COLORS

Avaible in Colors: BLACK, CAMEL, RED, BLUE, BEIGE,

Read More
Price: £33.99

NEW DESIGNER STYLE HANDBAG - AVAILABLE IN 4 COLORS

Avaible in Colors: BEIGE, RED, BLACK, CAMEL,

Read More
Price: £38.99

NEW STYLISH SOLID COLOR HANDBAG FOR WOMEN - AVAILABLE IN 5 COLORS

Avaible in Colors: BLACK, CAMEL, RED, GREEN, BEIGE,

Read More
Price: £31.99 – £38.99

STYLISH LADY SHOULDER HANDBAG WITH HANDLE- AVAILABLE IN 6 COLORS

Avaible in Colors: RED, BLACK, YELLOW, BLUE, BEIGE, SILVER,

Read More
Price: £38.99

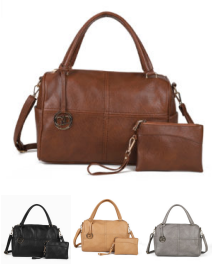

NEW PERSONALITY HANDBAG SET OF 2 - AVAILABLE IN 4 COLORS

Avaible in Colors: BROWN, BLACK, YELLOW, GREY,

Read More
Price: £37.99

NEW ELEGANT SMALL SET OF 2 FOR WOMEN - AVAILABLE IN 4 COLORS

Avaible in Colors: Dark brown, GREY, BLUE, BLACK,

Read More
Price: £33.99

NEW STYLISH HANDBAG - AVAILABLE IN 3 COLORS

Avaible in Colors: GREY, BLACK, BROWN,

Read More
Price: £33.99

NEW HANDBAG DESIGN FOR WOMEN - AVAILABLE IN 4 COLORS

Avaible in Colors: GREY, PINK, BLACK, BROWN,

Read More
Price: £32.99

NEW PRACTICAL HANDBAG DESIGN - AVAILABLE IN 3 COLORS

Avaible in Colors: GREY, BROWN, BLACK,

Read More
Price: £34.99

NEW ELEGANT SMALL HANDBAG FOR WOMEN - AVAILABLE IN 3 COLORS

Avaible in Colors: PINK, BROWN, BLACK,

Read More
Price: £31.99

NEW 2 PIECES HANDBAG SND PURSE SET - AVAILABLE IN 2 COLORS

Avaible in Colors: BLACK, WHITE,

Read More
Price: £31.99

NEW - STYLISH HANDBAG WITH MATCHING PURSE - AVAILABLE IN 4 COLORS

Avaible in Colors: BLACK, RED, GREEN, KHAKI,

Read More
Price: £31.99

NEW ADJUSTABLE STRAP FASHION HANDBAG - AVAILABLE IN 5 COLORS

Avaible in Colors: APRICOT, BLACK, PINK, YELLOW, Brown,

Read More
Price: £38.99

NEW CROSSBODY SMALL BAG - AVAILABLE IN 2 COLORS

Avaible in Colors: Beige, BLACK,

Read More
Price: £31.99

NEW RED HANDBAG DESIGNER STYLE

New - CT29839-RED
Model:5055748638393

Read More
Price: £31.99

SOLID COLOR ELEGENT STYLISH CROSS BODYBAG - AVAILABLE IN 3 COLORS

Avaible in Colors: White, Black, Brown,

Read More
Price: £31.99

SOLID COLOR PRACTICAL HANDBODY DESIGN - AVAILABLE IN 3 COLORS

Avaible in Colors: Black, Red, Brown,

Read More
Price: £34.99

SOLID COLOR PU LEATHER CROSS BODY HANDBAG - AVAILABLE IN 4 COLORS

Avaible in Colors: Black, Beige, Brown, Pink,

Read More
Price: £33.99

WOMEN'S CASUAL HANDBAG - AVAILABLE IN 2 COLORS

Avaible in Colors: Brown, Black,

Read More
Price: £33.99

LEISURE WOMEN'S BAG - AVAILABLE IN 3 COLORS

Avaible in Colors: PINK, RED, BLACK,

Read More
Price: £31.99

SOLID COLOR DOUBLE ZIPPER CROSS BODYBAG - AVAILABLE IN 5 COLORS

Avaible in Colors: PINK, BROWN, BLACK, BLUE, COFFEE,

Read More
Price: £14.99

WOMEN'S FASHION SATCHEL - AVAILABLE IN 3 COLORS

Avaible in Colors: Black, Red, Khaki,

Read More
Price: £31.99

ELEGANT COLOR AND AGS SET - AVAILABLE IN 3 COLORS

Avaible in Colors: BEIGE, PINK, RED,

Read More
Price: £37.99 – £38.99

FUSHIA QUILTED CROSS BODY BAG WITH CHAIN STRAP

VK1559-FUA Quilted Cross Body Bag With Chain Strap
Model:5055748612751

Read More
Price: £22.99

WOMEN'S SIMPLE HANDBAG - AVAILABLE IN 2 COLORS

Avaible in Colors: Coffee, Beige,

Read More
Price: £32.99

LADIES COLOR MATCHING HANDBAG PURSE KIT - AVAILABLE IN 2 COLORS

Avaible in Colors: KHAKI, PINK,

Read More
Price: £26.99

WOMEN'S SIMPLE HANDBAG - AVAILABLE IN 6 COLORS

Avaible in Colors: Black, Blue, RED, Grey, Brown, Beige,

Read More
Price: £33.99

SHELL SET BAG WITH GEOMETRIC PATTERN DESIGN - AVAILABLE IN 3 COLORS

Avaible in Colors: KHAKI, PINK, WHITE,

Read More
Price: £27.99 – £34.99

SHELL SET BAG WITH SNAKESKIN PATTERN - AVAILABLE IN 3 COLORS

Avaible in Colors: KHAKI, Multicolor, PINK,

Read More
Price: £27.99

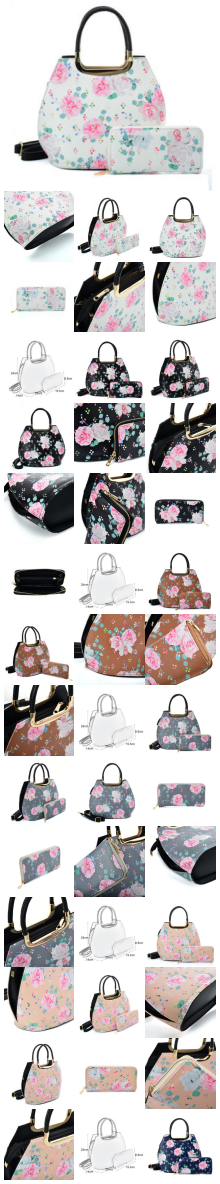

SHELL SET BAG WITH FLOWERS AND SPECIAL HANDLE - AVAILABLE IN 6 COLORS

Avaible in Colors: WHITE, BLACK, KHAKI, LIGHT BLUE, LIGHT PINK, BLUE,

Read More
Price: £27.99 – £34.99

SHELL SET BAG WITH HOUNDSTOOTH DESIGN - AVAILABLE IN 5 COLORS

Avaible in Colors: WHITE, PURPLE, PINK, BROWN, KHAKI,

Read More
Price: £27.99 – £34.99

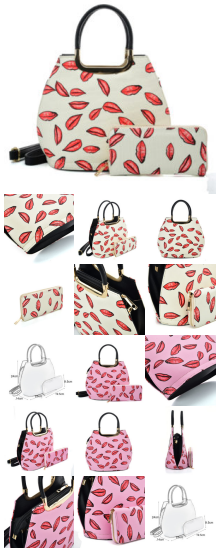

SIMPLE SET BAG WITH CUTE LIPS - AVAILABLE IN 2 COLORS

Avaible in Colors: BEIGE, PINK,

Read More
Price: £34.99

LARGE CAPACITY HANDBAG WITH WATERCOLOR - AVAILABLE IN 2 COLORS

Avaible in Colors: BLACK, BLUE,

Read More
Price: £26.99

BROWN SOLID COLOR HANDBAG WITH FLAP AND BUCKLE DESIGN

AM953 BROWN - Solid Color Handbag With Flap And Buckle Design
Model:5065800000020

Read More
Price: £26.99

PURE COLOR SET BAG WITH BUCKLE DESIGN - AVAILABLE IN 3 COLORS

Avaible in Colors: COFFEE, KHAKI, BLACK,

Read More
Price: £39.99

TOTE BAG WITH CHAIN AND LOCK DECORATION - AVAILABLE IN 4 COLORS

Avaible in Colors: KHAKI, GREY, BROWN, BLACK,

Read More
Price: £34.99

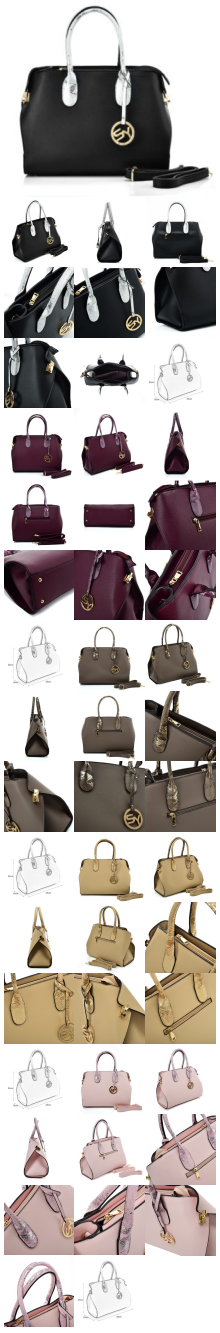

SOLID COLOR TOTE BAG WITH SEQUINS DESIGN - AVAILABLE IN 5 COLORS

Avaible in Colors: BLACK, PURPLE, KHAKI, APRICOT, PINK,

Read More
Price: £34.99

SOLID COLOR SMALL CROSSBODY BAG FOR WOMEN - AVAILABLE IN 2 COLORS

Avaible in Colors: Black, PINK,

Read More
Price: £26.99

BLACK PINK SIMPLE SOLID COLOR SET BAG

CB2003S BLACK&PINK - Simple Solid Color Set Bag
Model:1

Read More
Price: £16.99

CHAIN HANDBAG WITH FLAP AND STUDS DESIGN - AVAILABLE IN 4 COLORS

Avaible in Colors: Black, Red, Grey, White,

Read More
Price: £34.99

BUNDLE POCKET BUCKET BAG FOR WOMEN - AVAILABLE IN 2 COLORS

Avaible in Colors: YELLOW, BLACK,

Read More
Price: £31.99

GENEROUS SNAKESKIN BAG WITH RING HANDLE - AVAILABLE IN 5 COLORS

Avaible in Colors: APRICOT, GREY, SILVER, BLACK, WHITE,

Read More
Price: £34.99

HANDBAG WITH BUCKLE DESIGN FOR WOMEN - AVAILABLE IN 3 COLORS

Avaible in Colors: WHITE, YELLOW, ORANGE,

Read More
Price: £34.99

SIMPLE SOLID COLOR FLASH LEATHER BAG - AVAILABLE IN 6 COLORS

Avaible in Colors: ORANGE, GREY, APRICOT, RED, GOLD, BLACK,

Read More
Price: £33.99

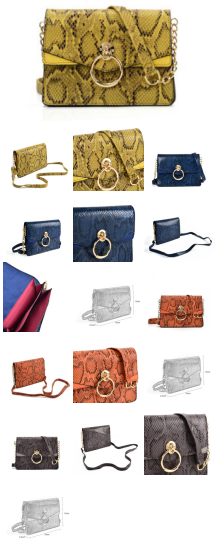

SNAKESKIN BAG WITH RING DECORATION - AVAILABLE IN 4 COLORS

Avaible in Colors: YELLOW, BLUE, ORANGE, GREY,

Read More
Price: £32.99

SNAKESKIN CHAIN BAG FOR WOMEN - AVAILABLE IN 6 COLORS

Avaible in Colors: ORANGE, RED, GREY, BEIGE, BLUE, YELLOW,

Read More
Price: £33.99

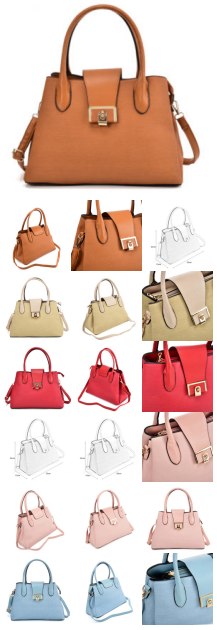

SIMPLE SOLID COLOR HANDBAG - AVAILABLE IN 5 COLORS

Avaible in Colors: BROWN, APRICOT, RED, LIGHT BLUE, PINK

Read More
Price: £37.99

HANDBAG WITH SYMMETRICAL ZIPPER DESIGN - AVAILABLE IN 4 COLORS

Avaible in Colors: BLUE, BLACK, YELLOW, RED,

Read More
Price: £32.99

SNAKESKIN HANDBAG FOR WOMEN - AVAILABLE IN 6 COLORS

Avaible in Colors: GREY, RED, BEIGE, YELLOW, ORANGE, PINK,

Read More
Price: £31.99

CHAIN HANDBAG WITH V SHAPED LINE DESIGN - AVAILABLE IN 3 COLORS

Avaible in Colors: YELLOW, PURPLISH RED, RED,

Read More
Price: £31.99

DUAL USE SPORTS WAIST HANDBAG - AVAILABLE IN 7 COLORS

Avaible in Colors: Purple, Green, Fushia, Camel, Blue, Black, Dark Blue,

Read More
Price: £27.99

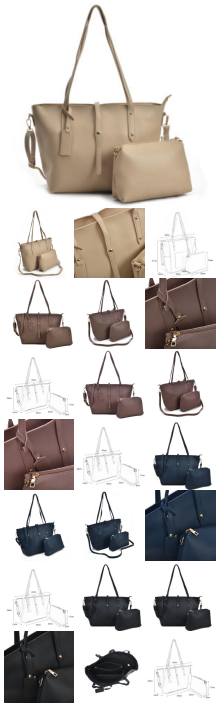

SOLID COLOR HANDBAG AND SET BAG WITH STUDS - AVAILABLE IN 5 COLORS

Avaible in Colors: Apricot, Tea, Red, Navy, Black,

Read More
Price: £16.99

RETRO BUCKET BAG WITH CHAIN HANDLE - AVAILABLE IN 3 COLORS

Avaible in Colors: YELLOW, Grey, Black,

Read More
Price: £33.99

BUTTERFLY TOTE BAG NO PURSE - AVAILABLE IN 2 COLORS

Avaible in Colors: Style B, White,

Read More
Price: £26.99

CUT ABOUT FLAP CROSS BODY BAG - AVAILABLE IN 2 COLORS

Avaible in Colors: Red, Orange,

Read More
Price: £27.99

CROSS BODY BAG WITH METAL DETAIL - AVAILABLE IN 2 COLORS

Avaible in Colors: Red, Orange,

Read More
Price: £27.99

METAL DETAIL CROSSBODY FLAP BAG - AVAILABLE IN 6 COLORS

Avaible in Colors: Pink, Fushia, White, Apricot, Tan, Red,

Read More
Price: £28.99

MESSENGER BAG WITH ZIP FRONT DETAIL - AVAILABLE IN 3 COLORS

Avaible in Colors: Pink, Fushia, Red,

Read More
Price: £28.99

ACROSS MESSENGER BODY BAG WITH STRAP - AVAILABLE IN 2 COLORS

Avaible in Colors: Pink, Fushia,

Read More
Price: £28.99

ACROSS ZIPPER DESIGN BODY BAG WITH STRAP - AVAILABLE IN 7 COLORS

Avaible in Colors: Pink, Fushia, Apricot, Tan, Navy, Red, Black,

Read More
Price: £28.99

MESSENGER BAG WITH ZIP FRONT DETAIL - AVAILABLE IN 6 COLORS

Avaible in Colors: Fushia, Pink, Apricot, Tan, Navy, Red,

Read More
Price: £28.99

CLASSIC CROSS BODY BAG WITH METAL DETAIL - AVAILABLE IN 6 COLORS

Avaible in Colors: Pink, Fushia, Apricot, Tan, Navy, Red,

Read More
Price: £28.99

LOCK DETAIL CROSSBODY BAG WITH STRAP - AVAILABLE IN 3 COLORS

Avaible in Colors: Pink, Fushia, Orange,

Read More
Price: £28.99

ZIPPER CROSS BODY BAG WITH LOCK DETAIL - AVAILABLE IN 7 COLORS

Avaible in Colors: Pink, Fushia, Orange, Grey, Brown, Red, Blue,

Read More
Price: £28.99

METAL LOCK DECORATION CROSS BODY BAG - AVAILABLE IN 2 COLORS

Avaible in Colors: Pink, Fushia,

Read More
Price: £28.99

NAVY ELEGANT WOMEN SMOOTH SOLID EVENING BAG

CB149 Navy - Elegant Women Smooth Solid Evening Bag
Model:5056083979622

Read More
Price: £29.99

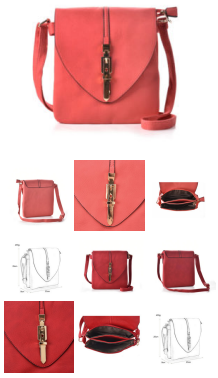

FASHION METAL BUCKLE DDECORATION BAG - AVAILABLE IN 2 COLORS

Avaible in Colors: Pink, Red,

Read More
Price: £27.99

FASHION PATCHWORK CROSSBODY BAG - AVAILABLE IN 2 COLORS

Avaible in Colors: Pink, Red,

Read More
Price: £28.99

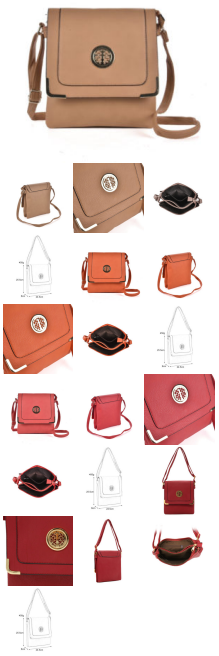

FASHION METAL CORNER HASP ENVEPOPE BAGS - AVAILABLE IN 4 COLORS

Avaible in Colors: Apricot, Orange, Pink, Red,

Read More
Price: £28.99

PURSES

- AVAILABLE IN 3 COLORS

Avaible in Colors: BLUE, BLACK, APRICOT,

Read More
Price: £18.99

BLACK

VKP6001-BLACK
Model:774910028811

Read More
Price: £18.99

- AVAILABLE IN 5 COLORS

Avaible in Colors: YELLOW, RED, PINK, BLUE, BLACK,

Read More
Price: £22.99

- AVAILABLE IN 5 COLORS

Avaible in Colors: RED, PINK, BROWN, BLUE, BLACK,

Read More
Price: £22.99

- AVAILABLE IN 3 COLORS

Avaible in Colors: WHITE, PINK, FUSHIA,

Read More
Price: £19.99

- AVAILABLE IN 3 COLORS

Avaible in Colors: PINK, GREY, BLACK,

Read More
Price: £18.99

- AVAILABLE IN 3 COLORS

Avaible in Colors: RED, PINK, COFFEE,

Read More
Price: £18.99

PURSE - AVAILABLE IN 4 COLORS

Avaible in Colors: Black, Red, Blue, Brown,

Read More
Price: £19.99

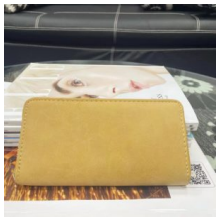

BEIGE

LBQ458-BEIGE
Model:5056083980598

Read More
Price: £16.99

NEW FASHION WALLET- AVAILABLE IN 2 COLORS

Avaible in Colors: BROWN, BLACK,

Read More
Price: £19.99

NEW ELEGANT DESIGNER STYLE PURSE FOR WOMEN- AVAILABLE IN 5 COLORS

Avaible in Colors: BLUE, BROWN, PINK, RED, BLACK,

Read More
Price: £22.99

NEW TWO COMPARTMENTS PURSE - AVAILABLE IN 5 COLORS

Avaible in Colors: PINK, GREY, RED, BROWN, BLACK,

Read More
Price: £19.99

NEW PURSE WITH STRAPS IN BLACK

New - VKP1557-BLACK
Model:5056083939992

Read More
Price: £19.99

ELEGANT PURSE FOR A NEW LOOK NO BOX - AVAILABLE IN 5 COLORS

Avaible in Colors: EARTH YELLOW, RED, PINK, YELLOW, BLACK,

Read More
Price: £22.99

NEW UNIQUE STYLE PURSE NO BOX INCLUDED - AVAILABLE IN 3 COLORS

Avaible in Colors: BLUE, RED, COFFEE,

Read More
Price: £19.99

STYLISH PURSE WITH A CHAIN WITH NO BOX - AVAILABLE IN 5 COLORS

Avaible in Colors: BLUE, COFFEE, PINK, LIGHT GREY, DARK GREY,

Read More
Price: £19.99

ELEGANT EVENINING PURSE BOX NOT INCLUDED - AVAILABLE IN 6 COLORS

Avaible in Colors: ORANGE, GREEN, PINK, YELLOW, BLUE, BLACK,

Read More
Price: £19.99

NEW MODERN DESIGN PURSE NO BOX INCLUDED- AVAILABLE IN 6 COLORS

Avaible in Colors: COFFEE, BLUE, PINK, RED, FUSHIA, BLACK,

Read More
Price: £19.99

STYLISH PU LEATHER PURSE BOX NOT INCLUDED - AVAILABLE IN 5 COLORS

Avaible in Colors: COFFEE, BLUE, PINK, RED, FUSHIA,

Read More
Price: £19.99 – £24.99

NEW PURSE WITH UNIQUE PATTERN - AVAILABLE IN 4 COLORS

Avaible in Colors: RED, BLUE, PINK, BLACK,

Read More
Price: £26.99

NEW PURSE DESIGN WITH PATTERN - AVAILABLE IN 3 COLORS

Avaible in Colors: BLACK, PINK, BROWN,

Read More
Price: £22.99

FLAP FASHION WALLET - AVAILABLE IN 5 COLORS

Avaible in Colors: Purple, Khaki, Grey, Pink, Black,

Read More
Price: £26.99

NICE AND FASHION STYLE PURSE - AVAILABLE IN 4 COLORS

Avaible in Colors: , Yellow, Red, Pink,

Read More
Price: £19.99

BEIGE CLASSIC WALLET WITH BIRDS

QQ1625-1-BEI Classic Wallet With Birds
Model:QQ1625BEIGE

Read More
Price: £12.99

EVENING STYLE COLORBLOCK SNAKE PRINT WALLET - AVAILABLE IN 3 COLORS

Avaible in Colors: Pink, Grey, BLACK,

Read More
Price: £26.99

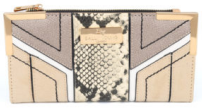

DESIGNER STYLE COLORBLOCK SNAKE PRINT WALLET - AVAILABLE IN 2 COLORS

Avaible in Colors: Silver, Gold,

Read More
Price: £26.99

ELEGANT COLORBLOCK WITH SNAKE PRINT WALLET - AVAILABLE IN 3 COLORS

Avaible in Colors: BROWN, Blue, BLACK,

Read More
Price: £26.99

FLAP FASHION COLORBLOCK SNAKE PRINT WALLET - AVAILABLE IN 3 COLORS

Avaible in Colors: GREY, BROWN, BLACK,

Read More
Price: £26.99

STYLISH COLORBLOCK SNAKE PATTERN WALLET - AVAILABLE IN 3 COLORS

Avaible in Colors: Pink, Fushia, BLACK,

Read More
Price: £26.99

PRACTICAL FASHION WITH SNAKE PRINT WALLET - AVAILABLE IN 3 COLORS

Avaible in Colors: Pink, BLACK, Beige,

Read More
Price: £26.99

TEA THIN WALLET WITH ZIPPER PULL AND METAL ELEMENT DECORATION

CT30122 TEA - Thin Wallet With Long Zipper Pull And Metal Element Decoration Model:5065800000260

Read More
Price: £12.99

SIMPLE SHORT WALLET WITH FLOWER - AVAILABLE IN 2 COLORS

Avaible in Colors: DARK GREY, BLACK,

Read More
Price: £12.99

FASHION LONG WALLET WITH STUDS DECORATION - AVAILABLE IN 3 COLORS

Avaible in Colors: Beige, RED, BLACK,

Read More
Price: £16.99

NEW PURSE SIMPLE DESIGN WITH MIDDLE LOCK - AVAILABLE IN 5 COLORS

Avaible in Colors: PINK, LIGHT GREY, BROWN, BLACK, RED,

Read More
Price: £22.99

SNAKE SKIN PATTERN WALLET WITH COLOR DESIGN - AVAILABLE IN 3 COLORS

Avaible in Colors: GREY, YELLOW, PINK,

Read More
Price: £27.99

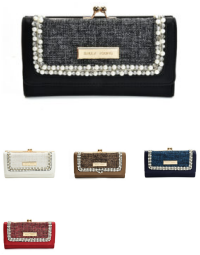

LUXURY WALLET WITH PEARL MOSAIC - AVAILABLE IN 5 COLORS

Avaible in Colors: BLACK, WHITE, KHAKI, BLUE, RED,

Read More
Price: £29.99

LONG CORRUGATED WALLET FOR WOMEN - AVAILABLE IN 4 COLORS

Avaible in Colors: BEIGE, APRICOT, BLUE, BLACK,

Read More
Price: £16.99

LONG STREAMLINED WALLET WITH BUCKLE - AVAILABLE IN 3 COLORS

Avaible in Colors: COFFEE, APRICOT, BLACK,

Read More
Price: £16.99

LONG SPOTTED WALLET WITH BUCKLE DESIGN - AVAILABLE IN 3 COLORS

Avaible in Colors: PINK, COFFEE, BLACK,

Read More
Price: £16.99

LONG WALLET WITH PRINTED DECORATION - AVAILABLE IN 3 COLORS

Avaible in Colors: Style K, Style J, Style H,

Read More
Price: £12.99

LONG WALLET WITH FLAP DESIGN - AVAILABLE IN 3 COLORS

Avaible in Colors: Pink, Beige, Black,

Read More
Price: £27.99

NEW SIMPLE DESIGN PURSE FOR WOMEN - AVAILABLE IN 5 COLORS

Avaible in Colors: Red, Khaki, Brown, Blue, Black,

Read More
Price: £19.99

PURSE WITH FRONT LOCK AND CHAIN COMES - AVAILABLE IN 6 COLORS

Avaible in Colors: PINK, LIGHT GREY, DARK GREY, BLACK, Blue, Coffee,

Read More
Price: £19.99

NEW LASER CUT PURSE WITH PATTERN - AVAILABLE IN 6 COLORS

Avaible in Colors: Red, Blue, Grey, Brown, Pink, Black,

Read More
Price: £22.99

FASHION WOMEN SOLID ZIPPER PURES - AVAILABLE IN 6 COLORS

Avaible in Colors: BROWN, APRICOT, PINK, BLUE, RED, Black,

Read More
Price: £19.99

SOLID WOMEN BEAD DECORATION WALLET - AVAILABLE IN 5 COLORS

Avaible in Colors: Camel, Pink, Blue, Brown, Black,

Read More
Price: £18.99

NEW SMART DESIGN PURSE COMES WITH NO BOX - AVAILABLE IN 4 COLORS

Avaible in Colors: Red, Brown, Purple, Black,

Read More
Price: £22.99

NEW ELEGANT RED PURSE FOR WOMEN

New - VKP1441-Red
Model:5056083920594

Read More
Price: £18.99

INDEX

-

- Available in 2 Colors 3
- Available in 3 Colors 3, 8, 9, 30, 31
- Available in 5 Colors 9, 30

2

2 Contrast Color Design Bowknot Decoration Patent Women Handbag - Available in 2 Colors 11

4

4 Bowknot Decoration Patent Large Women Tote Bag Casual Handbag - Available in 3 Colors 11

A

Across Messenger Body Bag With Strap - Available in 2 Colors 26
Across Zipper Design Body Bag With Strap - Available in 7 Colors 26
Amazing 6 Pieces Hanbags and Purses Set - Available in 2 Colors 12

B

BEIGE 31
Beige Classic Wallet With Birds 33
BLACK 30
Black Handbag with Pattern 12
BLACK PINK Simple Solid Color Set Bag 21
BLACKF without purse backpack for women 3, 9
BLUE Simple Solid Color Backpack With Drawstring And Flap Design 4
Brown Crossbody Bags for Women,Multipocket Messenger Bag with Coin Purse 11
Brown Crossbodybag 10
BROWN Solid Color Handbag With Flap And Buckle Design 20
Bundle Pocket Bucket Bag For Women - Available in 2 Colors 22
Butterfly Tote Bag No Purse - Available in 2 Colors 25

C

Chain Handbag With Flap And Studs Design - Available in 4 Colors 22
Chain Handbag With V Shaped Line Design - Available in 3 Colors 24
Children's Schoolbag - Available in 2 Colors 3
Classic Cross Body Bag With Metal Detail - Available in 6 Colors 27
Cross Body Bag With Metal Detail - Available in 2 Colors 25
Crossbodybag - Available in 2 Colors 10
Cut About Flap Cross Body Bag - Available in 2 Colors 25

D

Designer style Colorblock Snake Print Wallet - Available in 2 Colors 34
Designer Style Handbag For women - Available in 2 Colors 12
Dual Use Sports Waist Handbag - Available in 7 Colors 5, 24

E

Elegant Color And Ags Set - Available in 3 Colors 18
Elegant Colorblock With Snake Print Wallet - Available in 3 Colors 34
Elegant Design Sports Waist CrossBody Bag - Available in 6 Colors 6
Elegant Evenining Purse Box not included - Available in 6 Colors 32
Elegant Handbag Design Set of 3 for Women- Available in 4 Colors 13
Elegant Purse for a new look No Box - Available in 5 Colors 32
Evening Style Colorblock Snake Print Wallet - Available in 3 Colors 34

F

Fashion Long Wallet With Studs Decoration - Available in 3 Colors 35
Fashion Metal Buckle Ddecoration Bag - Available in 2 Colors 27
Fashion Metal Corner Hasp Envepope Bags - Available in 4 Colors 28
Fashion Patchwork Crossbody Bag - Available in 2 Colors 28
Fashion Patchwork Pendant Bag For Women - Available in 2 Colors 8
Fashion Women Solid Zipper Pures - Available in 6 Colors 38
Flap Fashion Colorblock Snake Print Wallet - Available in 3 Colors 34
Flap Fashion Wallet - Available in 5 Colors 33
Fushia Quilted Cross Body Bag With Chain Strap 18

G

GD without purse 9
Generous Snakeskin Bag With Ring Handle - Available in 5 Colors 22

H

Hand Held Dual Purpose Traveling Bag - Available in 5 Colors 4
Handbag - Available in 2 Colors 10
Handbag - Available in 3 Colors 10
Handbag With Buckle Design For Women - Available in 3 Colors 22
Handbag With Symmetrical Zipper Design - Available in 4 Colors 24
High Quality Female Bags Set Fashion - Available in 3 Colors 10

L

Ladies Color Matching Handbag Purse Kit - Available in 2 Colors 18
LAOHUA without purse 9
Large Capacity Handbag With Watercolor - Available in 2 Colors 20
Leisure Women's Bag - Available in 3 Colors 17
Lock Detail CrossBody Bag With Strap - Available in 3 Colors 27
Long Corrugated Wallet For Women - Available in 4 Colors 36
Long Spotted Wallet With Buckle Design - Available in 3 Colors 36
Long Streamlined Wallet With Buckle - Available in 3 Colors 36
Long Wallet With Flap Design - Available in 3 Colors 37
Long Wallet With Printed Decoration - Available in 3 Colors 36
Luxury Crossbody Bag - Available in 2 Colors 11
Luxury Wallet With Pearl Mosaic - Available in 5 Colors 36

M

Messenger Bag With Zip Front Detail - Available in 3 Colors 26
Messenger Bag With Zip Front Detail - Available in 6 Colors 26
Metal Detail Crossbody Flap Bag - Available in 6 Colors 25
Metal Lock Decoration Cross Body Bag - Available in 2 Colors 27

N

Navy Elegant Women Smooth Solid Evening Bag 27
New - Stylish Handbag with matching Purse - Available in 4 Colors 16
New 2 pieces handbag snd purse set - Available in 2 Colors 16
New 2 Pieces Set Handbag and Purse - Available in 4 Colors 12
New Adjustable Strap Fashion Handbag - Available in 5 Colors 16
New backbag and purse Set for women - Available in 2 Colors 4
New Backpack with Amazing Colors - Available in 4 Colors 4
New Crossbody small bag - Available in 2 Colors 16
New Designer Style Handbag - Available in 4 Colors 14
New Elegant Designer Style Purse For Women- Available in 5 Colors 31
New Elegant Red Purse for Women 38
New Elegant Small handbag for Women - Available in 3 Colors 16
New Elegant Small Set of 2 For Women - Available in 4 Colors 15
New Fashion Wallet- Available in 2 Colors 31

New Handbag Design for Women - Available in 4 Colors 15
New Handbag Solid Designer Style - Available in 4 Colors 12
New Ladies Celebrity Handbag Design - Available in 5 Colors 14
New Laser Cut Purse with Pattern - Available in 6 Colors 37
New Modern Design Purse No Box Included- Available in 6 Colors 32
New Personality Handbag Set of 2 - Available in 4 Colors 15
New practical handbag design - Available in 3 Colors 15
New PU Leather Designer Style Handbag- Available in 6 Colors 14
New PU Leather Elegant Bag - Available in 8 Colors 14
New Purse Design with Pattern - Available in 3 Colors 33
New Purse Simple design with Middle Lock - Available in 5 Colors 35
New Purse with Straps in BLACK 32
New Purse with Unique Pattern - Available in 4 Colors 33
New RED Handbag Designer Style 16
New Simple Design Purse For Women - Available in 5 Colors 37
New Smart Backpack Design for Girls - Available in 5 Colors 4
New Smart Design Purse Comes with No Box - Available in 4 Colors 38
New Stylish Evening Handbag - Available in 3 Colors 13
New Stylish Handbag - Available in 2 Colors 13
New Stylish handbag - Available in 3 Colors 15
New Stylish Solid Color Handbag for Women - Available in 5 Colors 14
New Three Pieces Handbag Fashion Set - Available in 2 Colors 13
New Two Compartments Purse - Available in 5 Colors 31
New Unique Style Purse No Box included - Available in 3 Colors 32
New Women Work Handbag - Available in 4 Colors 13
Nice And Fashion Style Purse - Available in 4 Colors 33

O

On Crossbody Vintage Saddle Bag - Available in 3 Colors 14

P

Practical Fashion with Snake Print Wallet - Available in 3 Colors 34
Pure Color Set Bag With Buckle Design - Available in 3 Colors 20
Purse - Available in 4 Colors 31
Purse with Front Lock and Chain Comes - Available in 6 Colors 37

Q

QIPANGE without purse 8
QIPANGE without purse backpack for women 3, 9

R

Retro Bucket Bag With Chain Handle - Available in 3 Colors 25

S

Shell Set Bag With Flowers And Special Handle - Available in 6 Colors 19
Shell Set Bag With Geometric Pattern Design - Available in 3 Colors 19
Shell Set Bag With Houndstooth Design - Available in 5 Colors 19
Shell Set Bag With Snakeskin Pattern - Available in 3 Colors 19
Simple Set Bag With Cute Lips - Available in 2 Colors 20
Simple Short Wallet With Flower - Available in 2 Colors 35
Simple Solid Color Flash Leather Bag - Available in 6 Colors 23
Simple Solid Color Handbag - Available in 5 Colors 23
Snake Skin Pattern Wallet With Color Design - Available in 3 Colors 36
Snakeskin Bag With Ring Decoration - Available in 4 Colors 23
Snakeskin Chain Bag For Women - Available in 6 Colors 23
Snakeskin Handbag For Women - Available in 6 Colors 24
Solid Color Backpack With Decoration - Available in 3 Colors 5
Solid Color Double Zipper Cross BodyBag - Available in 5 Colors 17

Solid Color Elegent Stylish Cross BodyBag - Available in 3 Colors 17
Solid Color Handbag And Set Bag With Studs - Available in 5 Colors 25
Solid Color Practical Handbody Design - Available in 3 Colors 17
Solid Color PU Leather Cross Body Handbag - Available in 4 Colors 17
Solid Color Small CrossBody Bag For Women - Available in 2 Colors 21
Solid Color Sports Waist Bag - Available in 3 Colors 5
Solid Color Stylish Handbag For Women - Available in 4 Colors 13
Solid Color Tote Bag With Sequins Design - Available in 5 Colors 21
Solid Women Bead Decoration Wallet - Available in 5 Colors 38
Sports Cross Body Bag With Ple Pockets - Available in 2 Colors 5
Stylish Colorblock Snake Pattern Wallet - Available in 3 Colors 34
Stylish Lady Shoulder Handbag with Handle- Available in 6 Colors 15
Stylish PU Leather Purse Box not Included - Available in 5 Colors 33
Stylish Purse with a chain with No Box - Available in 5 Colors 32
Stylish Sports Waist Cross Body Bag - Available in 4 Colors 6

T

TEA Thin Wallet With Zipper Pull And Metal Element Decoration 35
Tote And Crossbody Traveling Bag- Available in 5 Colors 4
Tote Bag With Chain And Lock Decoration - Available in 4 Colors 21

W

Waist Bag With Buckle Design - Available in 4 Colors 12
White Cartoon Printing Cross body Bag for Girl 8
Women's Casual Handbag - Available in 2 Colors 17
Women's Fashion Satchel - Available in 3 Colors 18
Women's Leisure Satchel - Available in 2 Colors 11
Women's New Fashion Snake Print Color Matching Handbag Purse Kit - Available in 3 Colors 10
Women's Simple Handbag - Available in 2 Colors 18
Women's Simple Handbag - Available in 6 Colors 18

Y

Yellow Crossbody Bags for Women,Multipocket Messenger Bag with Coin Pursey 11

Z

Zipper Cross Body Bag With Lock Detail - Available in 7 Colors 27